

Grant / Project Name	Grantor	Treatment Funds Awarded*	Activities/ Treatments to date	Remaining Treatment Funds*	Status	Exp Date
North Susanville WUI Fuels Treatments	CALFIRE	\$2,999,924.32	CEQA cleared. Landowner agreements complete. Biomass 100% complete. Mastication 80% complete.	\$1,300,000	Mastication active on Eagle Lake Road. Additional Arch surveys contracted for spring/summer 2026. Hand thinning RFP summer 2026. Hazard tree assessments ongoing. RFP for hazard tree pushed to after mastication completed. CALFIRE Rx Burn on areas LFSC prepped.	3/15/2030
South Lassen Wildfire Recovery Project	CALFIRE	\$6,469,424.33	Agreement executed. CEQA cleared. Pre-ops surveys completed. 2025 planting complete. 2026 planting complete. Mechanical Site Prep Biomass - 100% Complete. Mechanical Site Prep Mastication - 55% Complete. Reforestation activities - 25 % complete.	\$2,900,000.00	Mastication active multiple project areas. Site prep and reforestation completed for Spring 2026. Resource specialist surveys contracted for summer 2026. Under Budget - outreach to additional eligible landowners ongoing.	3/31/2030
LFSC LNF Dixie Fire Hazard Tree Project	CALFIRE	\$2,999,987.85	Environmental compliance complete. Biomass Utilization Contracted. Falling completed for unit 1.	\$2,999,988	All phases of hazard tree removal active	3/15/2030
Lassen County Wide Assessment	SNC	\$275,242.00	Agreement executed 7/2024. Risk Assesment completed.	\$0	Final Draft completed - findings will be published on arcgis online and on our webpage.	10/31/2027

* Does not include cost match information

Project	Grantor	Treatment Funds Awarded*	Activities/ Treatments to date	Remaining Treatment Funds*	Status	Exp. Date
Honey Lake Valley RCD/LFSC - SPA	NA	NA	MOU - SPA between organizations to assist HLVRCD with biomass utilization, site prep, and tree planting. Biomass utilization complete on several landowners. Tree planting complete on several landowners.	NA	Active implementation west of Hwy 395.	NA
Cradle Valley Reforestation	USFS	\$270,360.00	Mechanical site prep 100% complete.	\$32,998	USFS G and A issue. PNF pivoting to complete this project. TBD	11/1/2026 and 2028
Dyer Initiative WUI Fuels Treatments Phase II	CALFIRE	\$949,951.52	Signed agreement 1/20/2026	\$949,951.52	CEQA completed on larger initiative. RFP will be posted next week. Bid tour 6/12/2026	3/15/2029
Lassen Countywide Defensible Space Program	CALFIRE	\$949,999.43	Signed agreement 1/20/2026. Contract awarded.	\$949,999.43	Landowner signups open. Assessments ongoing. Implementation will commence 6/1/2026 - 10/2026	3/15/2029
Lyonsville Fuelbreak (TGU)	CALFIRE	948,209.43	Signed agreement 1/20/2026	948,209.43	CEQA compliant through EPP. RFPs for biomass and mastication implementation June 2026	3/15/2029
Shingletown Phase 2 Community Treatments (SHU)	CALFIRE	949,924.89	Signed agreement 1/20/2026	949,924.89	CEQA complete. Landowner signups open. RFPs for implementation June 2026	3/15/2029
Shingletown Phase 2 Fuelbreaks (SHU)	CALFIRE	\$949,473.25	Signed agreement 1/20/2026. HWY 44 Maintenance contracts awarded.	\$949,473	CEQA complete. RFPs for mechanical implementation June 2026	3/15/2029
Lassen County Coordinator	CA Fire Safe Council	138,493.00	firewise, cwpp, local/ regional partnerships	25,521.54	Extended to October 2027	10/1/2027

* Does not include cost match information

Project	Grantor	Treatment Funds Awarded*	Activities/ Treatments to date	Remaining Treatment Funds*	Status	Exp. Date
Eastside Communities SPA #018 / Lone Spring SNC #1275	USFS/SNC	1,291,202	NEPA complete, several resource specialist surveys in Lonespring completed.	\$343,026.00	Botany and raptor surveys active. Implementaiton grant proposal due 6/29.	3/31/2031
TPI Data Collection	USDA - RAC	82,815	Agreement executed 7/2024.	82,815	Botany and raptor surveys active	9/21/2027
Susanville WUI Planning	USDA - RAC	46,750	Agreement executed	46,750	Under Contract for Arc Surveys - June 2026.	

* Does not include cost match information

Planned / Proposed Projects 5/20/2026

Project	Treatment Cost	Grantor / Program	Planned Project	Status
Shingletown Phase II - Manton	2,000,000	TBD	CEQA complete. Priority Phase 2 treatments in Manton area delineated.	2026 Wildfire Prevention Grant Application.
Cow Creek Forest and Watershed Restoration Project.	\$6,500,000	CALFIRE FOREST HEALTH	landscape level fuels reduction and forest health treatments in area between communities of Whitmore and Shingletown.	2026 FOREST HEALTH GRANT PROPOSAL
South Susanville WUI Treatments	TBD	TBD	CEQA compliant through EPP. Dead/ Dying/ Hazard Tree removal, biomass fuels treatments, mastication.	Approached by several landowners about separate projects. LFSC would like to combine into a larger landscape level project. RAC funded planning. Likely a 26 WP grant or prop 4 app.
Eastside Communities: Lone Spring Project - Phase 1	4,500,000	CALFIRE FOREST HEALTH	Hazardous fuels reduction/ FOREST HEALTH in Lonespring project area of Eastside Communities project	Arch surveys and Wildlife surveys completed for Lonespring area in 2024. 2026 FOREST HEALTH GRANT PROPOSAL.
Big Valley Mountain Phase II	TBD	TBD	CEQA compliant through EPP. Work with CALFIRE and large landowners to identify next areas of treatment.	Likely a 2027 application
Dyer Mountain Phase II / East Shore Project	TBD	TBD	Priority Phase 2 treatments delineated and funded. More funding needed to keep project progressing south towards PCFSC project, which is working north.	TBD
Thompson Peak Initiative Phase II	TBD	TBD	Work with landowners and agency partners to identify priority landscape level fuels reduction areas in WUI. Janesville, Milford, Doyle potential community treatments.	Likely a 2027 application
Acer Cross Boundary Forest Health Project	\$5,000,000	CALFIRE FOREST HEALTH	landscape level fuels reduction and forest health treatments in area west of Eagle Lake. Private / Public Cross Boundary Treatments	FS working with other partners on implementation funding application (NFWF). 2026 FOREST HEALTH GRANT PROPOSAL
Dixie South Lassen - Public Lands	TBD	TBD	Dixie Recovery project in WUI and WUI adjacent. - ELP Priority Project	ELP project list
LNF/PNF Cross Boundary - Diamonds	TBD	TBD	LMU Priority project - follow-up Rx under burning in previously completed mechanical units. Cross boundary of forests, districts, and counties.	ELP project list

County Line
★ Active
● Planning

1/21/2026
LFSC General Meeting
Project Update

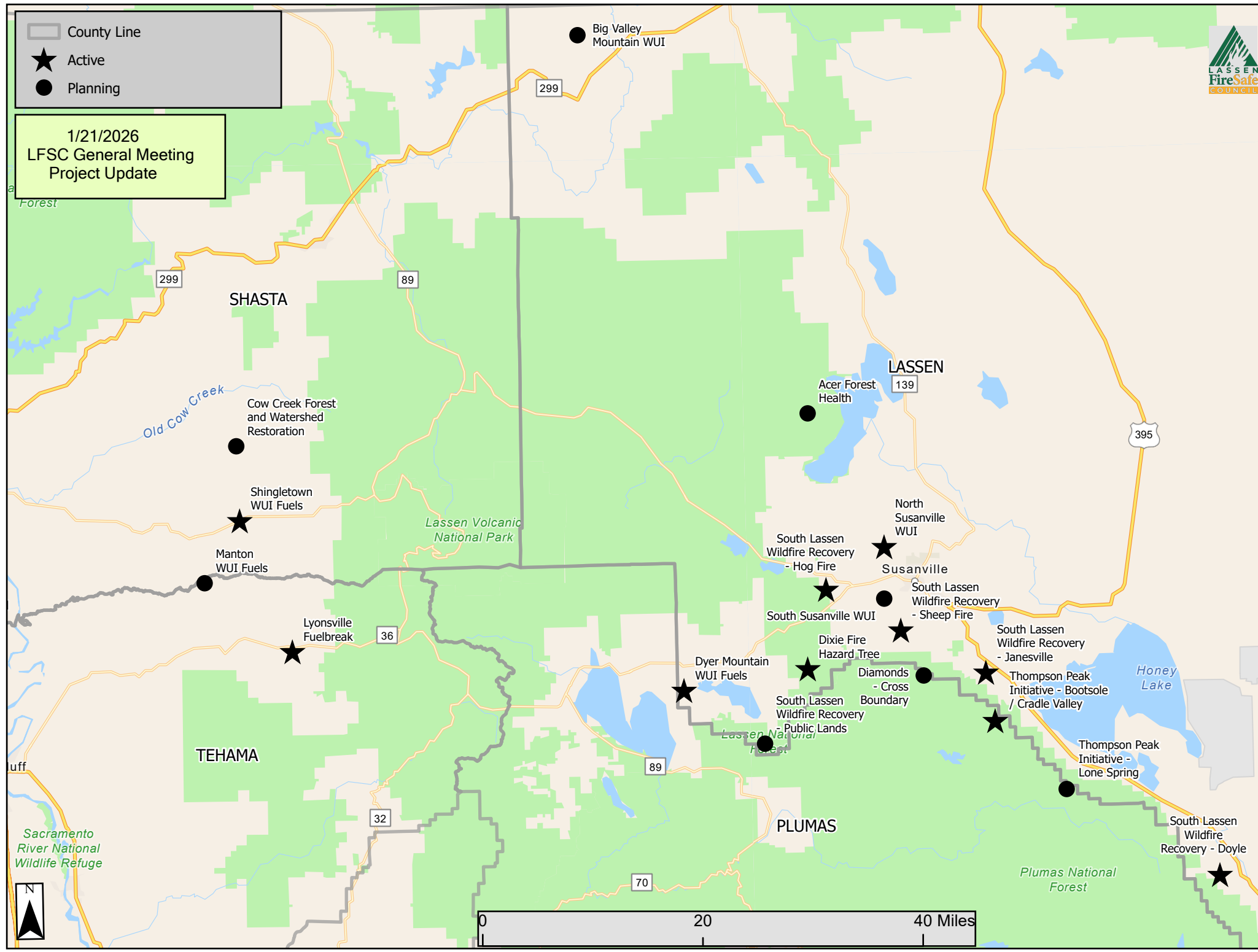

● Big Valley Mountain WUI

SHASTA

LASSEN

TEHAMA

PLUMAS

Old Cow Creek

Cow Creek Forest and Watershed Restoration

● Acer Forest Health

★ Shingletown WUI Fuels

● Manton WUI Fuels

★ Lyonsville Fuelbreak

★ South Lassen Wildfire Recovery - Hog Fire

★ North Susanville WUI

★ South Susanville WUI

★ Dixie Fire Hazard Tree

★ Dyer Mountain WUI Fuels

● Diamonds - Cross Boundary

★ South Lassen Wildfire Recovery - Public Lands

★ South Lassen Wildfire Recovery - Janesville

★ Thompson Peak Initiative - Bootsole / Cradle Valley

● Thompson Peak Initiative - Lone Spring

★ South Lassen Wildfire Recovery - Doyle

Sacramento River National Wildlife Refuge

Lassen Volcanic National Park

Lassen National Forest

Plumas National Forest

Honey Lake

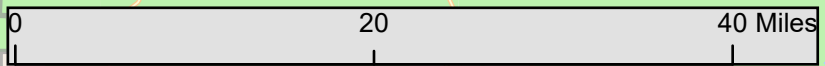



Shingletown Phase 2 – Manton WUI Fuels

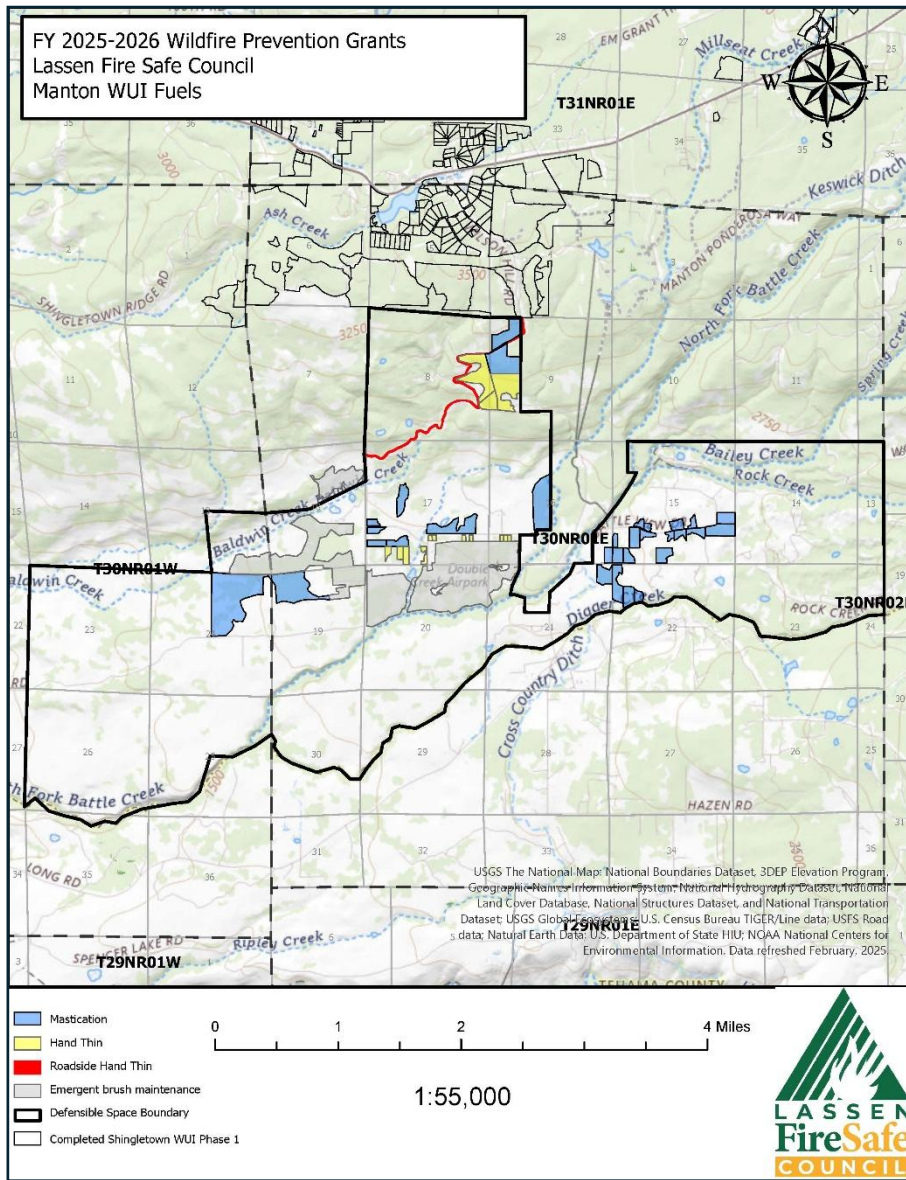

Purpose: Apply for Wildfire Prevention funding to reduce hazardous fuels, improve ingress/ egress, maintain fuel reduction efforts, and provide defensible space for elderly, disabled, and low-income households.

Treatments May Include: Mastication of all woody brush less than 10ft in height, hand thinning of all woody brush up to 10ft in height, emergent brush treatments, emergent brush maintenance, and defensible space per PRC 4291

Partners: Manton Fire Safe Council, Western Shasta RCD, Tehama RCD, Manton Firewise

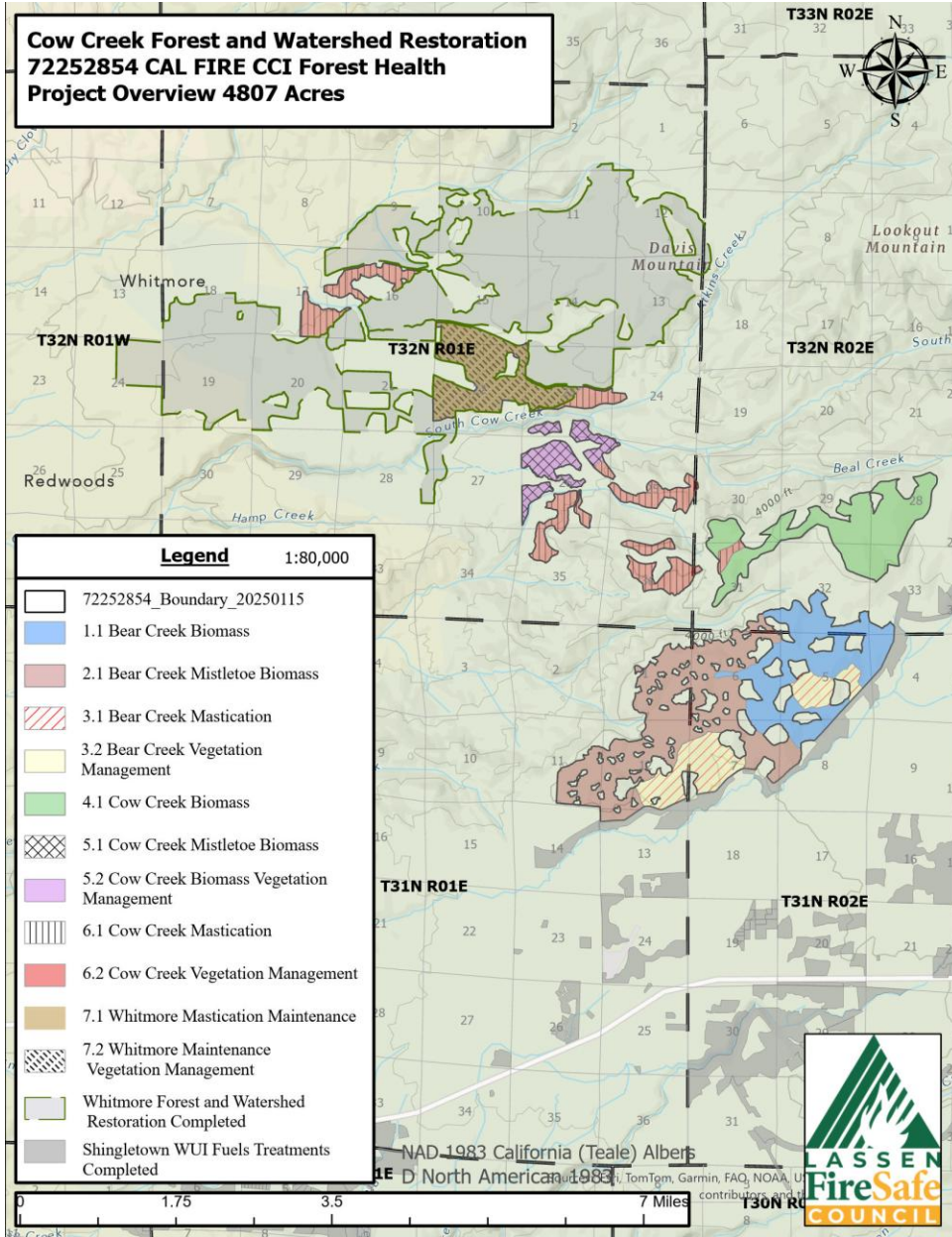

The Cow Creek Forest and Watershed Restoration Project will implement a coordinated suite of forest health and hazardous fuels reduction treatments across private industrial and non-industrial lands. Prescriptions are designed to reduce wildfire risk, improve forest health, and increase long-term stand resilience.



LNF Acer Project

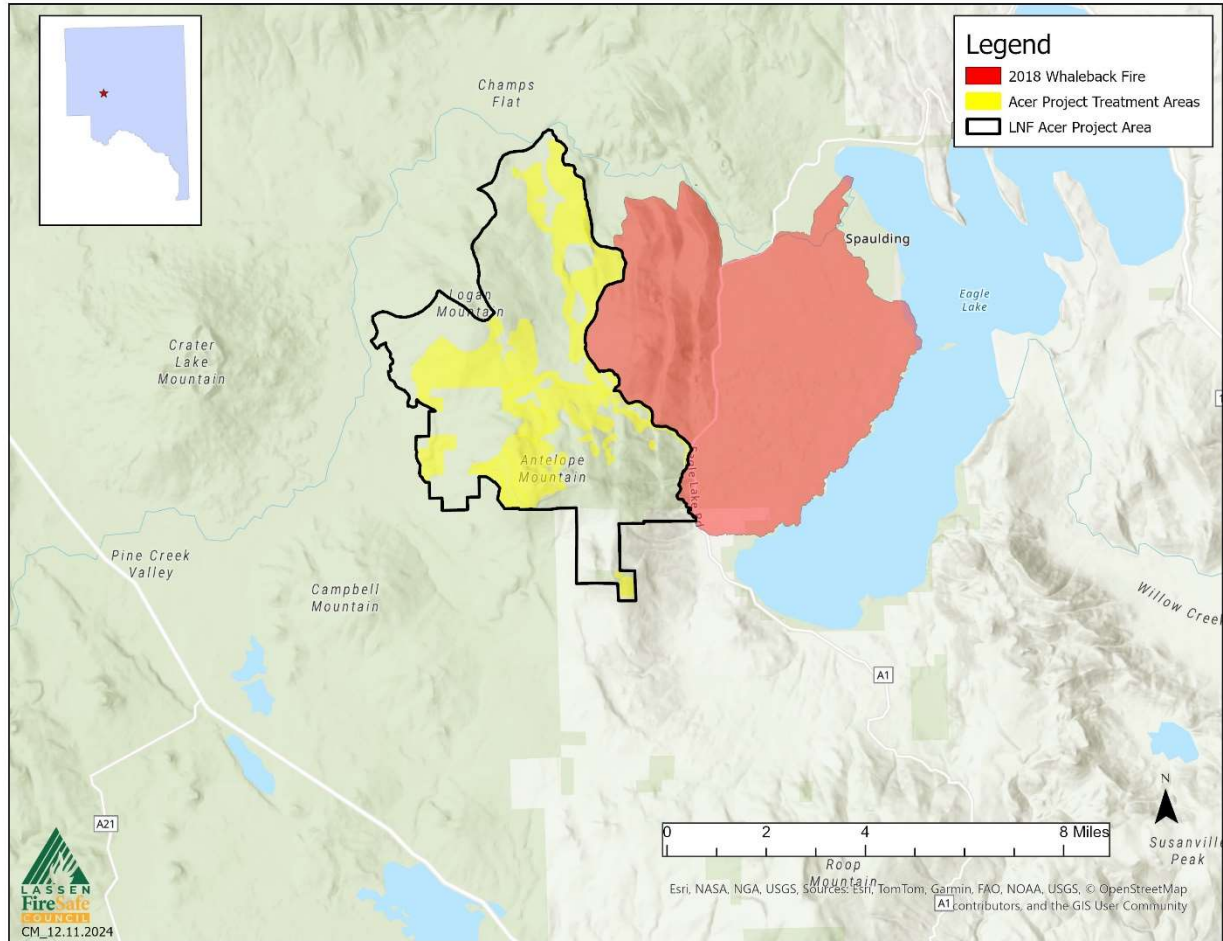

Purpose: Apply for grant funding to implement forest health treatments on the Lassen National Forest Acer Project west of Eagle Lake in Lassen County. Treatments include Mechanical Fuels Treatments, Mechanical Thinning, Hand Thinning, and Prescribed Fire.

Partners: Lassen Fire Safe Council, Inc., Lassen National Forest Eagle Lake Ranger District, Honey Lake Valley Resource Conservation District.

Project Background/ Details: The 6,300-acre Acer Project on the Lassen National Forest was signed in June of 2022.

The primary objectives are to 1) create healthy forest conditions that are characterized by more open forested stands dominated by fire-resilient tree species, reduced surface and ladder fuels where periodic low-intensity prescribed fires can be re-introduced and to support suppression during wildfires, 2) reduce tree densities that decrease risk of mortality pests and drought, 3) restore functioning aspen, meadow and riparian systems, and 4) implement treatments that contribute to community stability.

Project benefits include fuels reduction adjacent to the WUI, habitat improvement, forest resiliency to fire/drought, carbon sequestration, Eagle Lake watershed health.



Eastside Communities Project: Lone Spring – Phase I

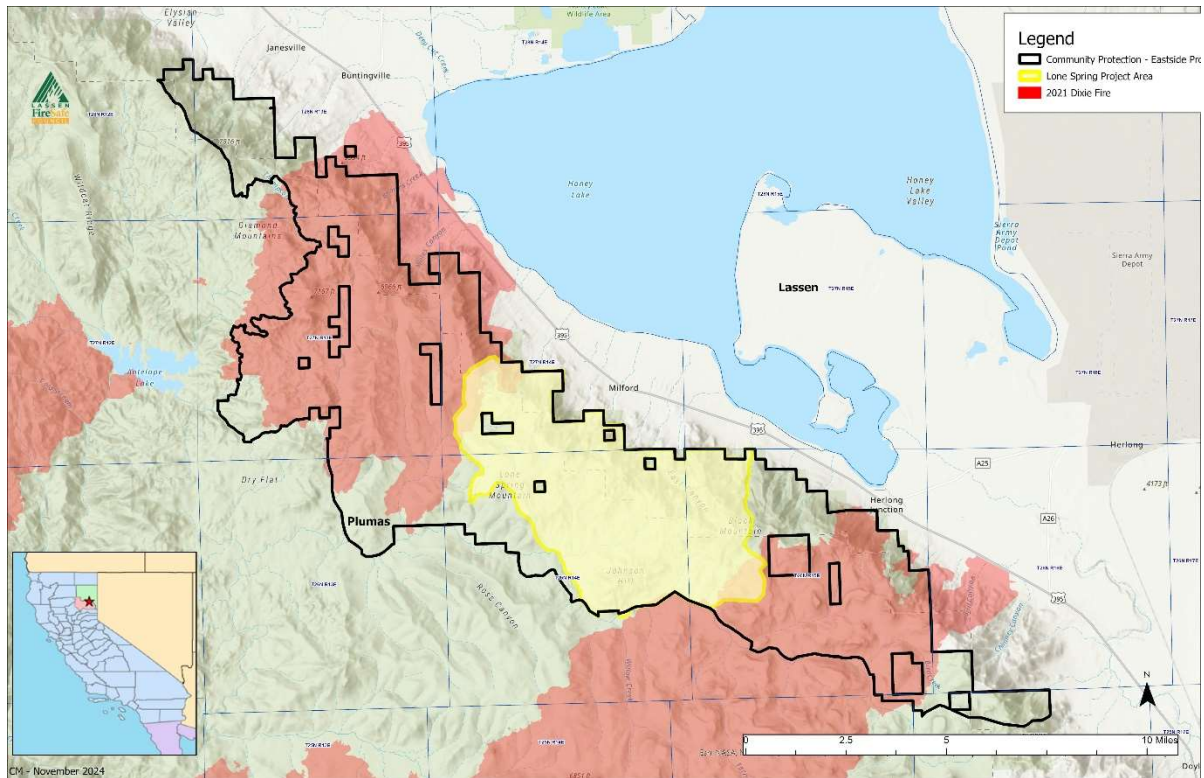

Purpose: Apply for Calfire Forest Health Grant funding to implement forest health treatments in dense forest stands on the Plumas National Forest south of the community of Milford in Lassen and Plumas County. Treatments include Mechanical Fuels, Mechanical Thinning, Hand Thinning, and Prescribed Fire.

Partners: Lassen Fire Safe Council, Inc., Plumas National Forest, Honey Lake Valley Resource Conservation District.

Project Background/ Details: The 57,000-acre Community Protection - Eastside Project EA on the Plumas National Forest is part of the larger Thompson Peak Initiative cooperative effort. Since 2020, over 10,000 acres of hazardous fuels reduction and forest health treatments have been implemented under the Thompson Peak Initiative on public and private lands.

The Lone Spring Project is a smaller area within Community Protection - Eastside Project EA that is shovel ready for implementation. The Lone Spring – Phase I Forest Health Project is located in a green island between the eastern fingers of the 2021 Dixie Fire. Phase I forest health treatments will prioritize fuels reduction and forest health treatments in plantations established after the 1987 Clark Fire, Northern Goshawk protection areas, and overstocked eastside pine stands located along strategic wildfire containment features. Project benefits will include hazardous fuels reduction within the WUI, wildlife habitat improvement, forest resiliency to fire/drought, carbon sequestration, and watershed health in upper watersheds of the North Fork Feather River.